+34 602 46 35 63 / +44 7887 552222
gary@homesforyourfuture.com

MLSC6172089

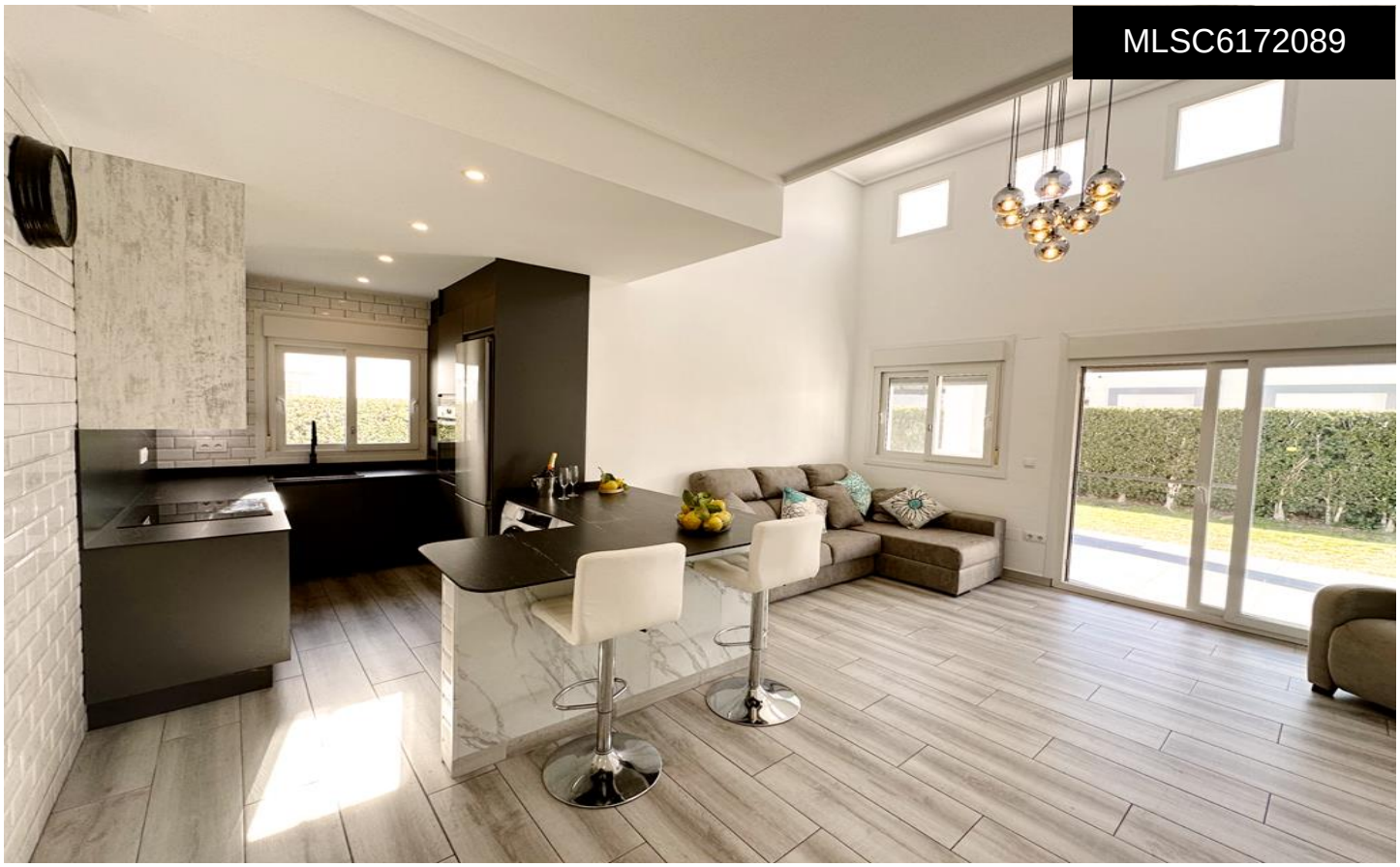

Villa in La Torre Golf Resort €259,950

2	1	N/A	N/A	N/A

This villa must be seen to appreciate the upgrades the current owner has done. It is simply stunning and we are excited to offer this fully modernised Acebuche villa for sale on the wonderful La Torre Golf Resort. No expense has been spared with this property. The owners have extended the entrance area, added a storage room upstairs, fully retiled the solarium and added frosted privacy glass, opened up the living space with a brand new kitchen, new bathroom, rear tiled terrace with covered pergola and outdoor kitchen area, a huge shed (the perfect man cave!) and all new floorings and aircon throughout. The garden has plenty...(Ask for More Details!)