+34 602 46 35 63 / +44 7887 552222
gary@homesforyourfuture.com

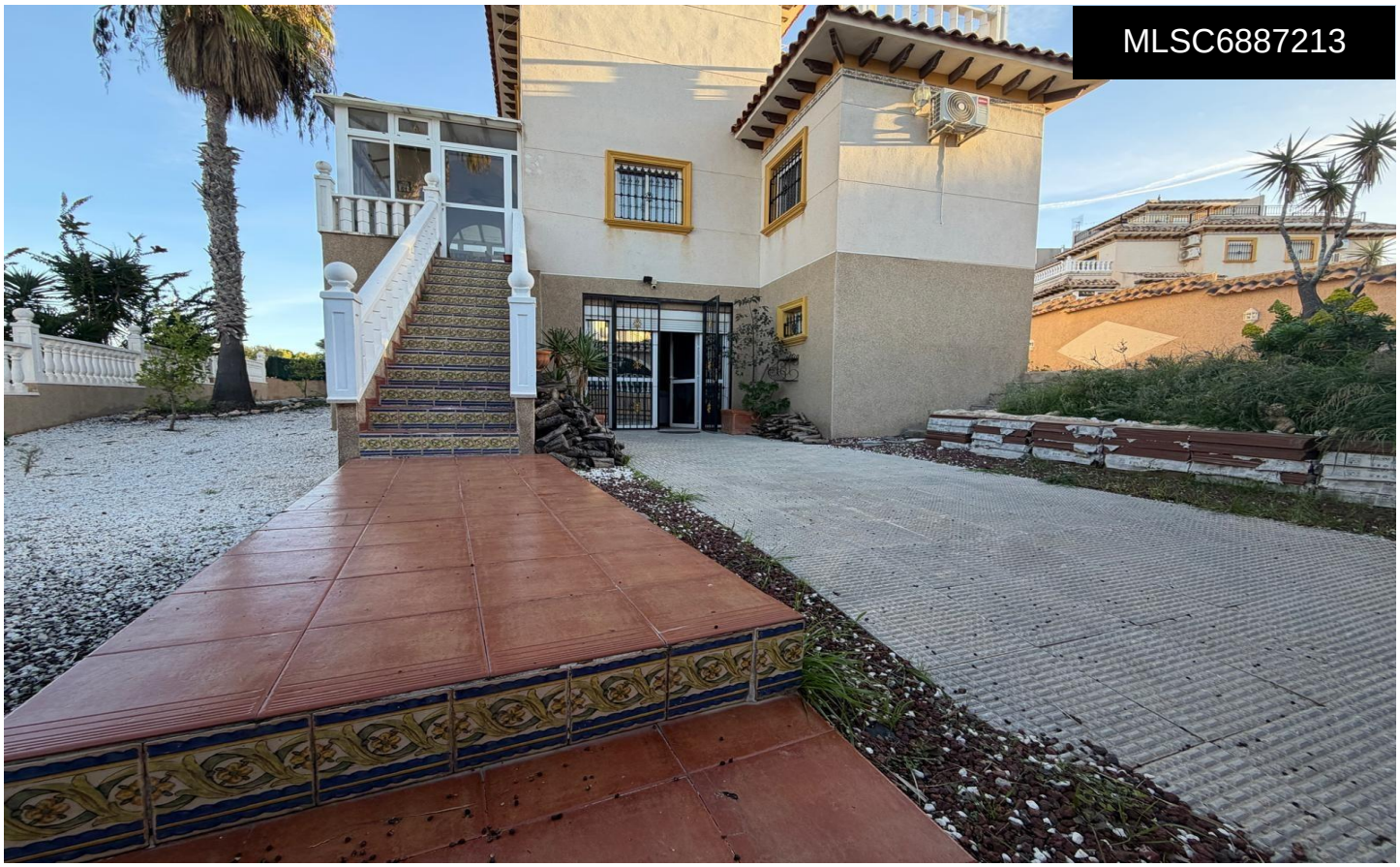

MLSC6887213

Villa in Orihuela Costa

€379,900







5	3	191m²	N/A	✔

SPECTACULAR AND SPACIOUS DETACHED VILLA IN VILLAMARTÍN, FEATURING 5 BEDROOMS, 3 BATHROOMS, A PRIVATE SWIMMING POOL, A LARGE PLOT, AND A SOLÁRIUM WITH SEA VIEWS! We present a magnificent opportunity to acquire a truly special property in Villamartín, one of the most attractive residential areas in Orihuela Costa. This modern-style villa stands out for its generous proportions, its layout across multiple levels, its expansive outdoor spaces, and its privileged natural setting-offering the perfect environment to enjoy tranquility, privacy, and the authentic Mediterranean lifestyle. Designed for comfort and functionality year-round, this property is an excellent choice for large families or anyone seeking a