+34 602 46 35 63 / +44 7887 552222
gary@homesforyourfuture.com

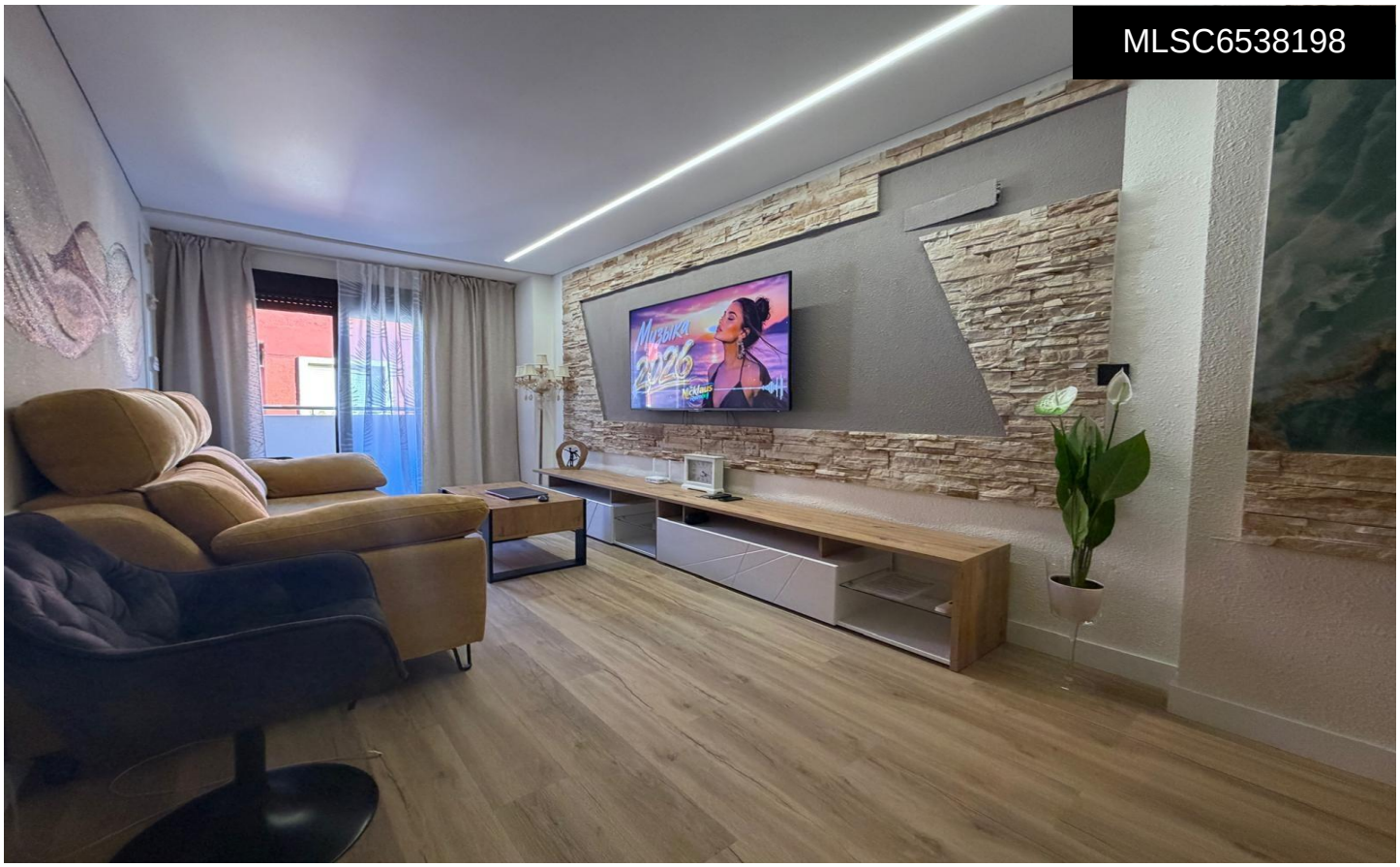

Apartment in Torrevieja

€234,900







2	1	88m²	N/A	N/A

FULLY RENOVATED APARTMENT 100 METERS FROM PLAYA DE LOS LOCOS, SOUTH-FACING, WITH GARAGE INCLUDED Discover this magnificent opportunity in Torrevieja: a third-floor apartment located just 100 meters from the popular Playa de Los Locos. This property combines a prime seaside location with a complete renovation and the added convenience of a garage space included in the price. It is an ideal choice for those seeking a move-in-ready home on the Costa Blanca-perfect as a primary residence or as a holiday getaway by the Mediterranean. LAYOUT AND FEATURES The apartment features two bedrooms, one bathroom, and a pleasant south-facing terrace-an ideal spot to take advantage of natural light and enjoy the...(Ask for More